

# Clarinet 1

## Prelude & Scherzo after W.Byrd theme

P. Struck

### Andante

### Vivace

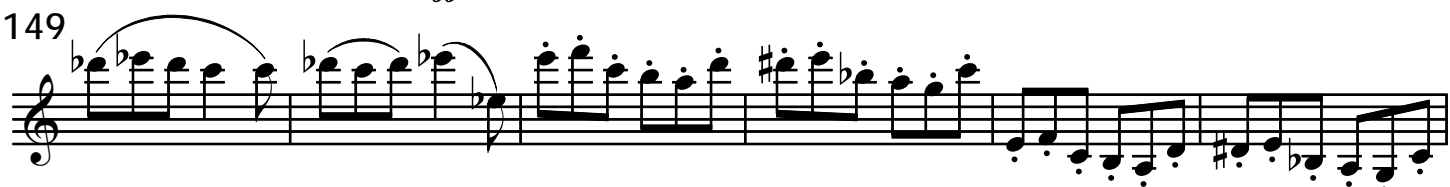
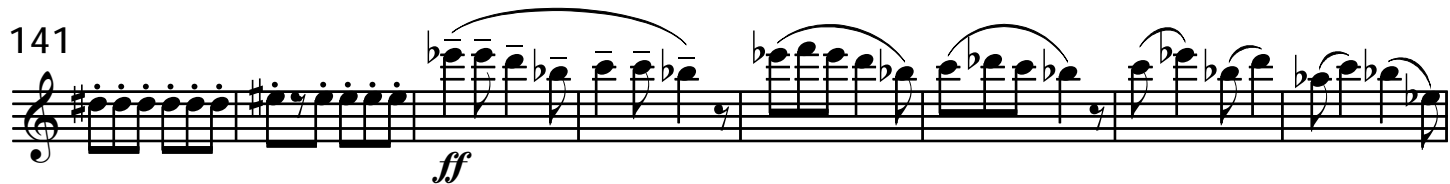
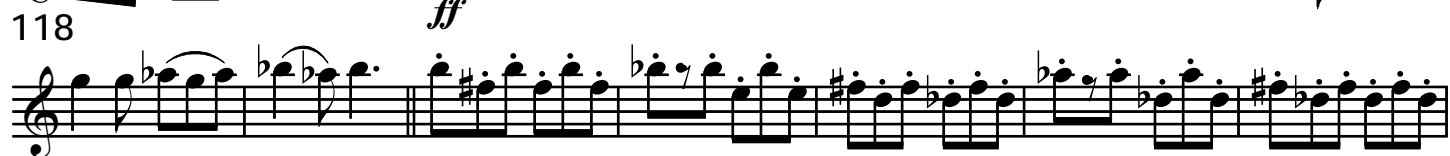

155

12

3

167

171

174

179

189

198

203

208

214

222

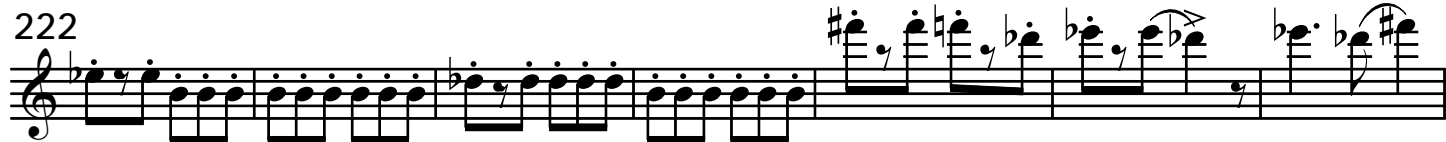

229 *ff*

237 *ff*

243 *ff*

250 *p*

257 *ff*

262 *ff*

267 *ff*

270 *ff*

275 *ff* **Andante**

282 *p* **Vivace**, *ff* **Andante**, *p*

# Clarinet 2

## Прелюдия и скерцо на тему У. Бёрда

П. Струк

Andante

7

13

19

25

31

38

44

49

*mp* *mf* *f* *ff* *pp* *f* *p* *pp*

Vivace

58 8 *mp*

71

76

82

87

92 *ff*

98 *mp*

103

108 *ff*

114

120

126

132

138

144

150

156

161

165

169

173

177

183

189

195

201

206

211

217

224

229

235

243

251

257

262

266

270

*ff*

Andante

275

*ff*

Vivace

281

*p*

*ff*

Andante

285

*p*

# Clarinet 3

## Прелюдия и скерцо на тему У. Бёрда

П. Струк

Andante

7 *mp* *p* *mf*

13 *p*

19 *f*

25 *f*

32 *ff* *pp*

38 *f* *mp*

43 *f*

47 *p*

54 *pp*

168

# Vivace

58 **20**  
*mp*

83

89

95 *ff* *mp*

101

106 *f*

112

119 *ff*

125 *pp*

131 *mp*

137

143

*ff*

148

153

158

*p*

164

*ff*

169

*ff*

174

179

*pp*

185

191

197

*ff*

202

*mf*

209

*pp*

215

219

*f*

225

231

*ff*

237

243

248

253

*p*

258

263

268

272

Andante

278

Vivace

Andante

283

# Bass Clarinet

## Прелюдия и скерцо на тему У. Бёрда

П. Струк

Andante

7

13

20

28

34

41

47

53

*mp*

*mf*

*p*

*f*

*ff*

*pp*

*mp*

*p*

*pp*

Vivace

28

86 *f*

93

99 *mp* *ff*

104

109 *f*

115 *ff*

122

128 *pp*

134 *mp*

141 *ff*

146

151 *2* *p*

157

163

167 *ff* *ff* *2*

173

178 *pp*

184

190

196 *ff*

201 *mf*

208 *pp*

238

247

251

*p*

256

261

*ff*

265

270

*ff*

275

Andante

Vivace

280

Andante

285

# Prelude & Scherzo after W.Byrd theme

P. Struck

## Andante

Clarinet 1

Clarinet 2

Clarinet 3

Bass Clarinet

*mp* *mf* *p*

9

Cl. 1

Cl. 2

Cl. 3

B.Cl.

2

17

25

33

41

49

57

Vivace

65

73

81

89

97

7

105

113

121

10

145

153

161

169

12

177

185

209

217

225

15

233

16

241

249

273

Andante

281

Vivace

Andante
